

SITE LEGEND

- WT-1 4,000 LITRE ABOVE GROUND WATER STORAGE TANK TO ENGINEERS AND BASIX DETAILS
- WT-2 4,000 LITRE UNDER GROUND WATER STORAGE TANK TO ENGINEERS AND BASIX DETAILS
- RW RETAINING WALLS TO ENGINEERS SPECIFICATIONS & DETAILS
- EXISTING TREE TO BE RETAINED
- PROPOSED BUILDING FOOTPRINT
- EXISTING BUILDING FOOTPRINT

SITE NOTES

- GFA (GROSS FLOOR AREA) AS DEFINED BY THE LOCAL COUNCIL
- PLEASE REFER TO CONSULTING ENGINEERS DRAWINGS FOR STORMWATER DETAILS
- FOR ROADWAY, DRIVEWAY AND RETAINING WALL DESIGN & LEVELS REFER TO CIVIL ENGINEERS DOCUMENTATION
- DOWNSPIPE POSITIONS ARE INDICATIVE ONLY, POSITION OF DOWNSPIPES TO BE CONFIRMED BY HYDRAULIC ENGINEER OR BUILDER.
- FOR LANDSCAPE DESIGN & FENCE LOCATIONS REFER TO LANDSCAPE DESIGNERS DOCUMENTATION

AREAS

SITE AREA	2210m²
FLOOR SPACE RATIO	0.44
TOTAL GFA	972m²
LANDSCAPE	723m² 32.7%
DEEP SOIL	354m² 16%

PO Box 601 Kolara
NSW 2289 Ph 49524425
Nominated Architect: Daniel Hadley 8209
Notes
The information contained in the document is copyright and may not be used or reproduced for any other project or purpose.
Verify all dimensions and levels on site and report any discrepancies prior to the commencement of work and any ordering of materials.
Drawings are to be read in conjunction with all contract documents.
Use figured dimensions only. Do not scale from drawings.
ELK Designs cannot guarantee the accuracy of content and format for copies of drawings issued electronically.
The completion of the issue details checked and authorised section below is conformation of the status of the drawing. The drawing shall not be used for construction unless endorsed "For Construction" and authorised for issue.

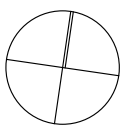

Project
Cypress Seniors Village
Location
**4 Cypress Parade
Bowral**

Drawing
SITE PLAN

Scale
1:200 @ A3

Date
27/08/2021

Drawing Number
01
Issue
XX
Project Number
20060

ELK
designs

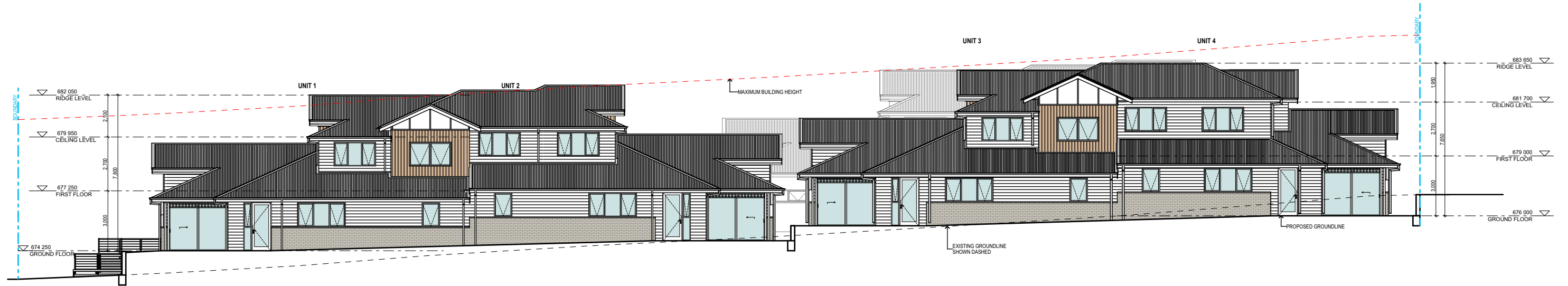

E-01 NORTH ELEVATION
1:200

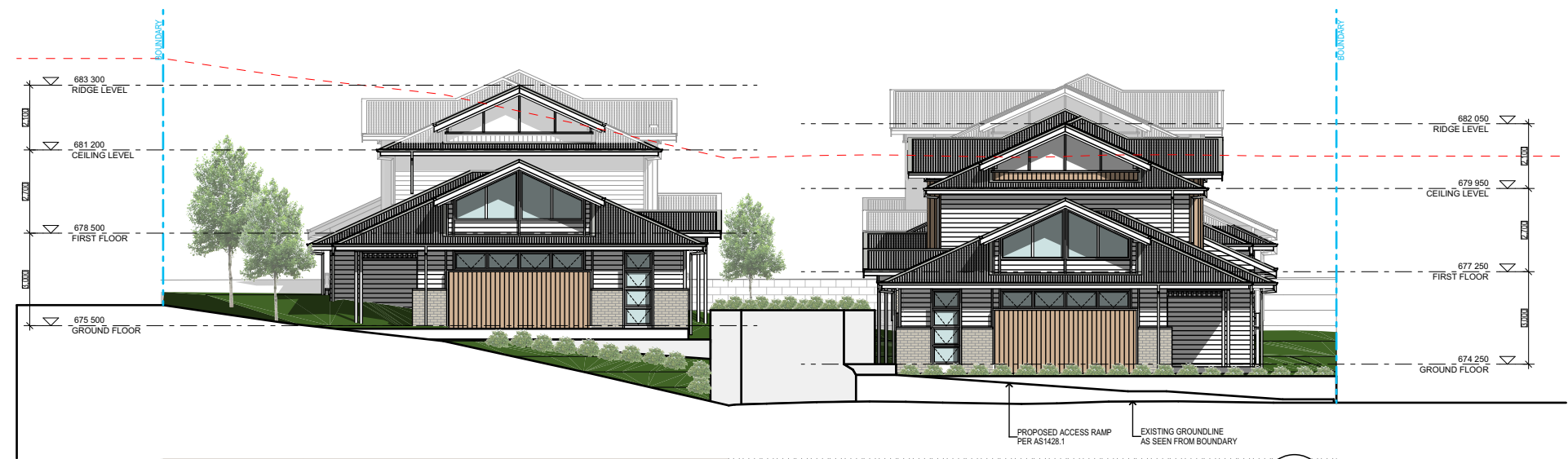

E-02 EAST ELEVATION
1:200

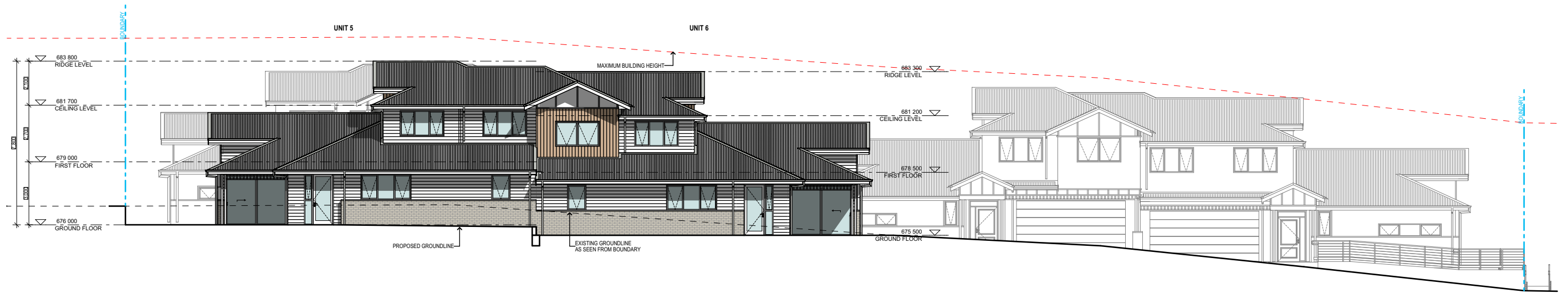

E-03
-

SOUTH ELEVATION
1:200

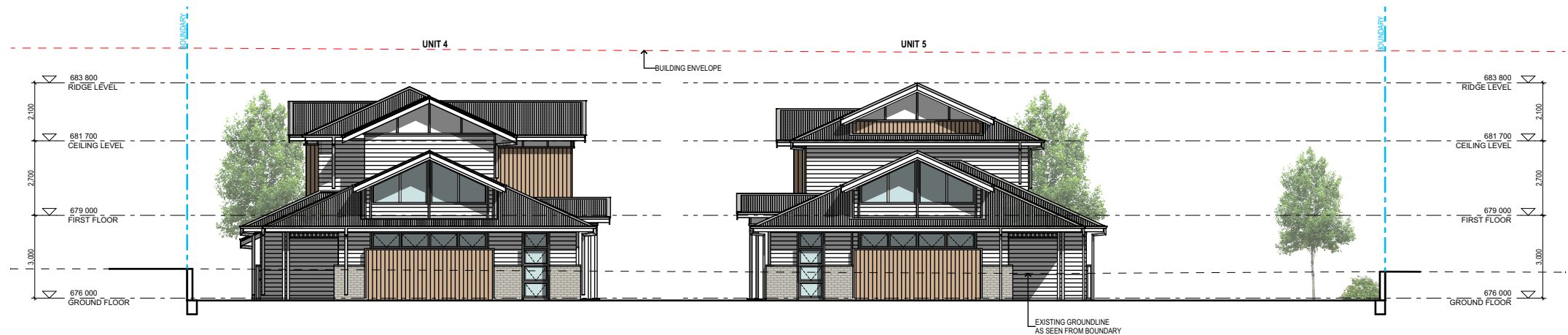

E-04
-

WEST ELEVATION
1:200

PO Box 601 Kolaria
NSW 2289 Ph 49524425
Nominated Architect: Daniel Hadley 8209
Notes
The information contained in the document is copyright and may not be used or reproduced for any other project or purpose.
Verify all dimensions and levels on site and report any discrepancies prior to the commencement of work and any ordering of materials.
Drawings are to be read in conjunction with all contract documents.
Use figured dimensions only. Do not scale from drawings.
ELK Designs cannot guarantee the accuracy of content and format for copies of drawings issued electronically.
The completion of the issue details checked and authorised section below is conformation of the status of the drawing. The drawing shall not be used for construction unless endorsed 'For Construction' and authorised for issue.

Project
Cypress Seniors Village
Location
**4 Cypress Parade
Bowral**

Drawing
ELEVATIONS
Scale
1:200 @ A3
Date
27/08/2021

Drawing Number
03
Issue

Project Number
20060

ELK
designs